

Adjust-a-Sink®

The Ultimate in Comfort & Accessibility



FOR THE SALON OWNER:

The Adjust-a-Sink® ensures your salon differentiates its services by providing the ultimate in adjustable height comfort during the shampooing experience. The Adjust-a-Sink® provides solutions to:

- Client and Stylist Body Pain/Strain While Shampooing at a Fixed Height Bowl
- Having to Apologize for the Client Having Wet Clothes During Their Service
- The Discomfort and Indignity Often Experienced by Seniors or Clients with Disabilities when Getting Their Hair Washed in a Fixed Height Bowl

Low Cost of Ownership - Takes up less space than a backwash unit, improves client and stylist retention, reduces liability

FOR THE STYLIST:

The Adjust-a-Sink® allows the stylist to have control over the sink by being able to raise and lower the shampoo bowl to the perfect height between the client and the bowl. This enables the stylist to stand upright - not bending and stretching excessively during the shampoo and rinse.

The Adjust-a-Sink® provides relief from:

- Lower Back Pain
- Upper Back and Shoulder Strain
- Muscle Strain in the Upper Thigh and Calf

FOR THE CLIENT:

Due to its patented features, the Adjust-a-Sink® helps to eliminate:

- The Need for Tall Individuals to "Slide Down" Causing Lower Back and Neck Pain Due to Unbalanced Pressure Points
- Neck Strain for the Short Stature and Inflexible Individual Trying to "Stretch" to Reach the Bowl
- Wet Clothes as the Client Leaves the Salon

SAFETY and COMFORT: The Adjust-a-Sink® works with a standard salon chair. It also accommodates a variety of wheelchairs, which allows the client to remain in their wheelchair while they have their hair shampooed.

GENERAL SPECIFICATIONS:

Overall Size: 22" wide x 36" high (down) x 27" deep - 22" wide x 48" high (up) x 27" deep

Bowls: Marble Products 3000W, Belvedere 8400, 8600 - Over 20 Colors to Choose From

Back Splash: Standard Colors are Black, White, Gray, Almond; We Can Match Any Custom Laminate

Easy to Purchase - We Accept All Major Credit Cards, or Easy Financing through Quest Resources

FOR COMPLETE SPECIFICATIONS, PRODUCT VIDEO, OPTIONS, AND DOWNLOADS

VISIT OUR WEBSITE AT WWW.ADJUSTASINK.COM

CALL TOLL FREE: (866) 938-4608 for Current Pricing/Orders



Adjust-a-Sink®

• THE ADJUSTABLE HEIGHT SHAMPOO BOWL FOR SALONS •



The Adjust-a-Sink® by Accessible Systems is an ADJUSTABLE HEIGHT SHAMPOO BOWL that truly works! It can easily be adjusted vertically a full 12" so that both the client and the stylist experience a dignified and comfortable shampoo.



Easy-to-Use Foot Pump



Easy-to-Install



Works with Salon Chair

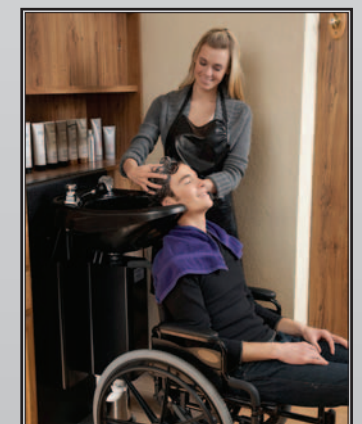

Works with Wheelchair

• • • Accessible Systems, LLC 2940 Weeks Ave. SE Mpls., MN 55414 • • •

• • • • • www.adjustasink.com • • • • •

The **Adjust-a-Sink®** allows your salon to provide the ultimate in comfort and accessibility to all clients. With the **Adjust-a-Sink** your clients and stylists will experience:

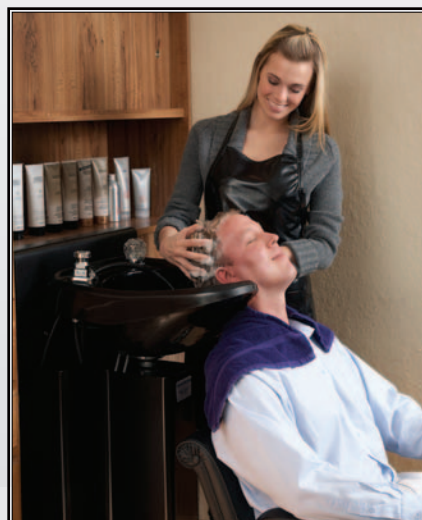

This.....



Not This!



This.....

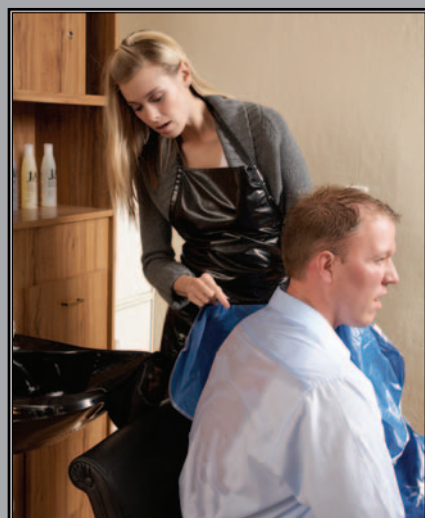

Not This!



This.....

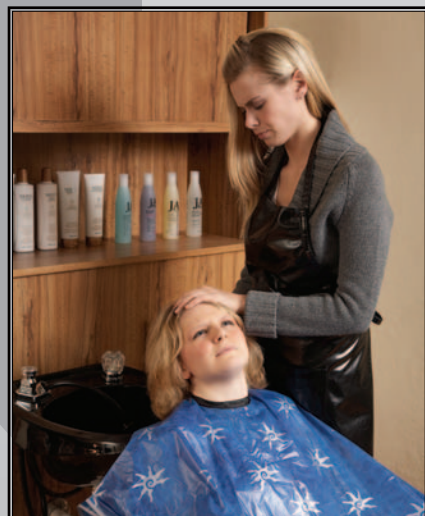

Not This!



This.....



Not This!

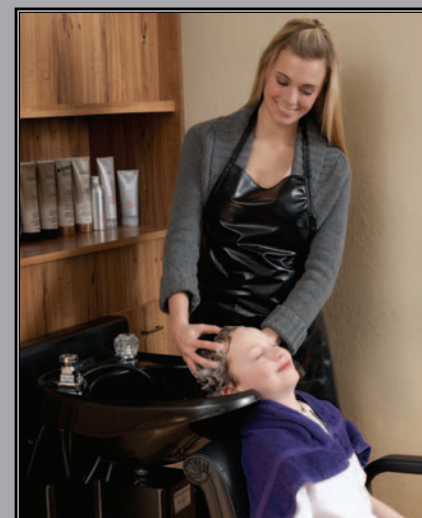

This.....



Not This!



- ✓ Provides the Ultimate in Comfort to All Clients
- ✓ Stylists Love It!
- ✓ Reduces Liability
- ✓ Low Cost of Ownership

"As a seasoned hairdresser I have used about every style of shampoo bowl in existence. The Adjust-a-Sink is truly the ultimate experience for both the hairdresser and the client. It has the benefit of a backwash relieving body strain and the ease of a side wash for comfortable client contact."

Ted Halone, The Hair Shoppe, Minneapolis, MN

Adjust-a-Sink®